Sonata K. 491

Domenico SCARLATTI
(1685-1757)
Revision: P. Gouin

Allegro

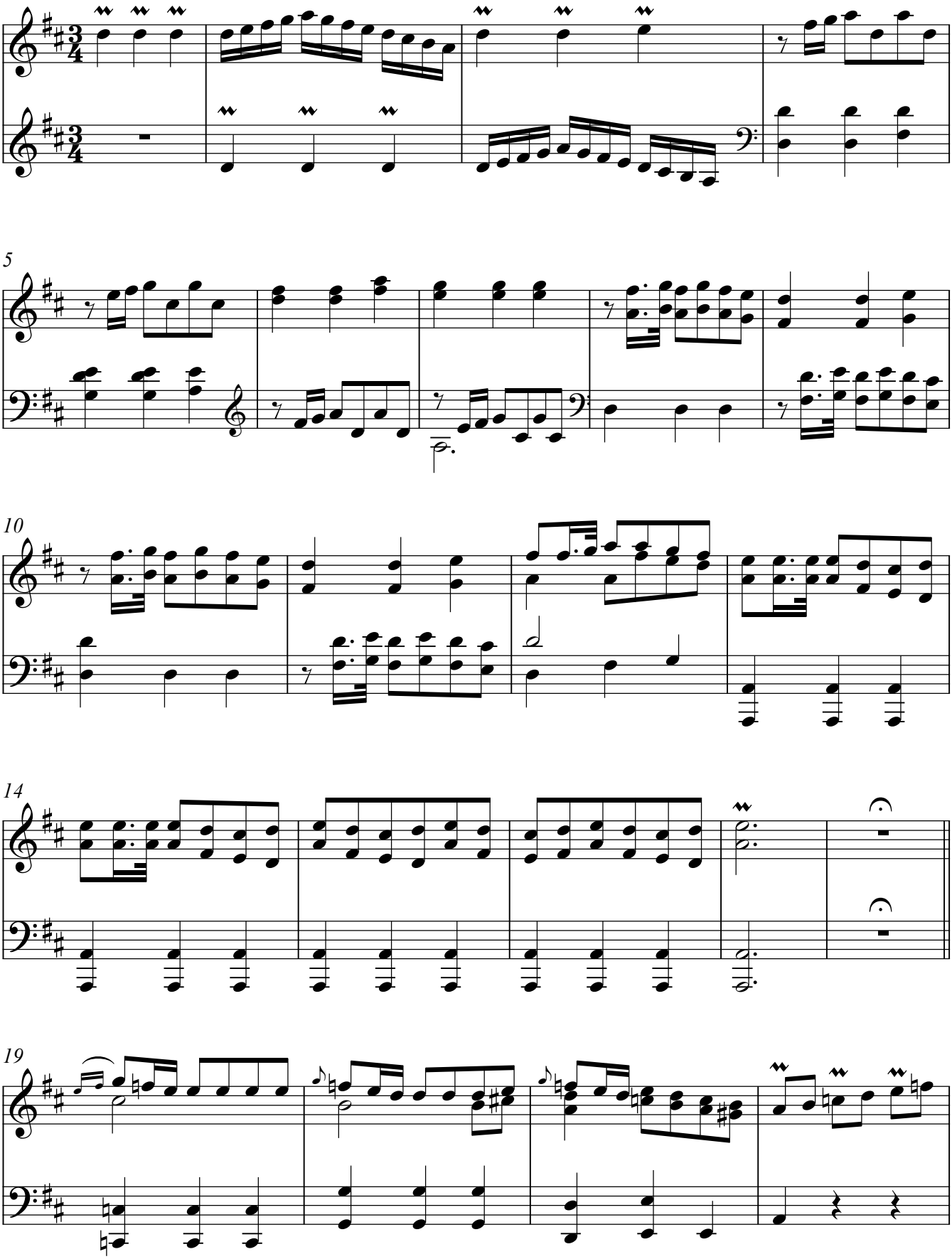

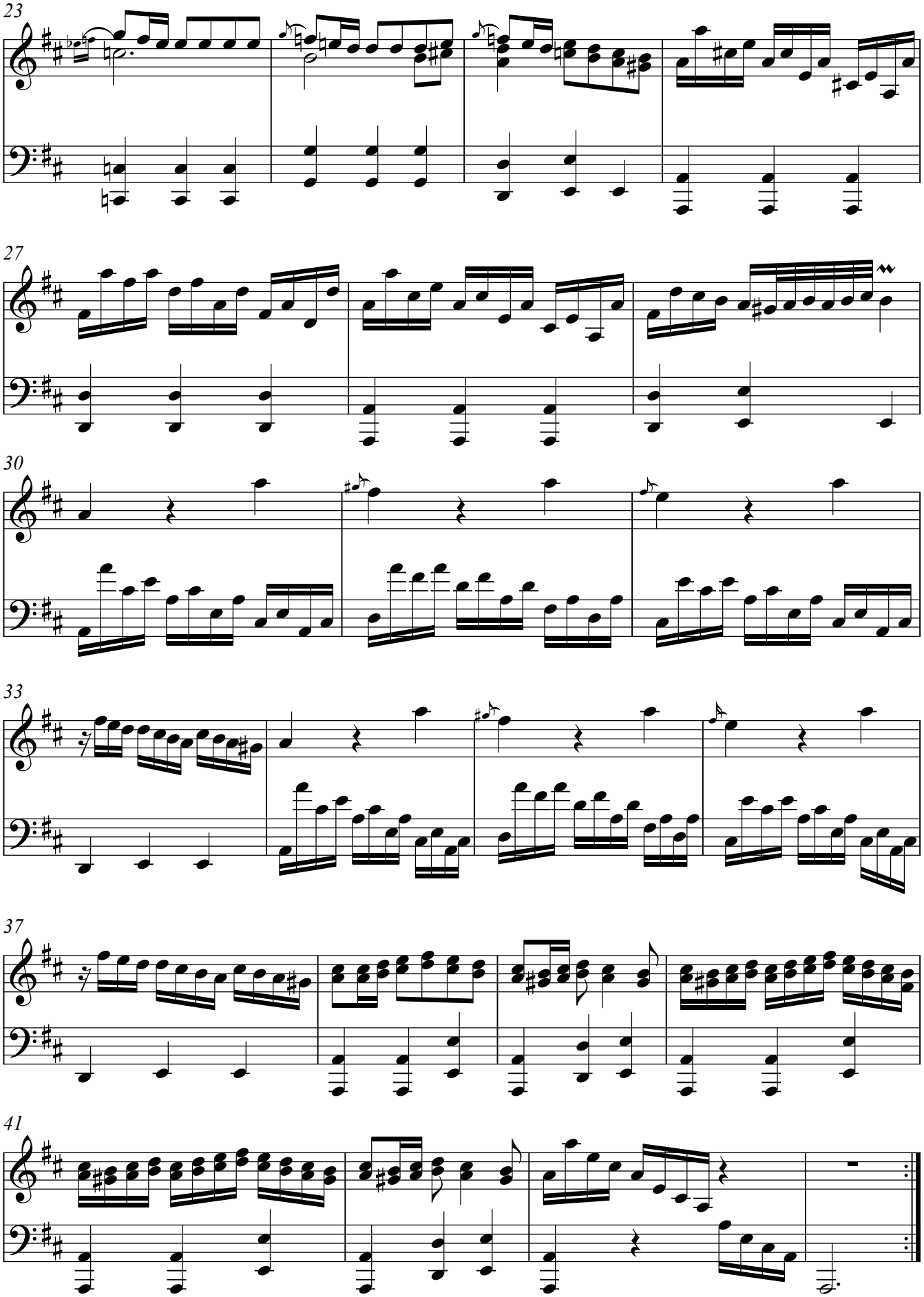
23
27
30
33
37
41

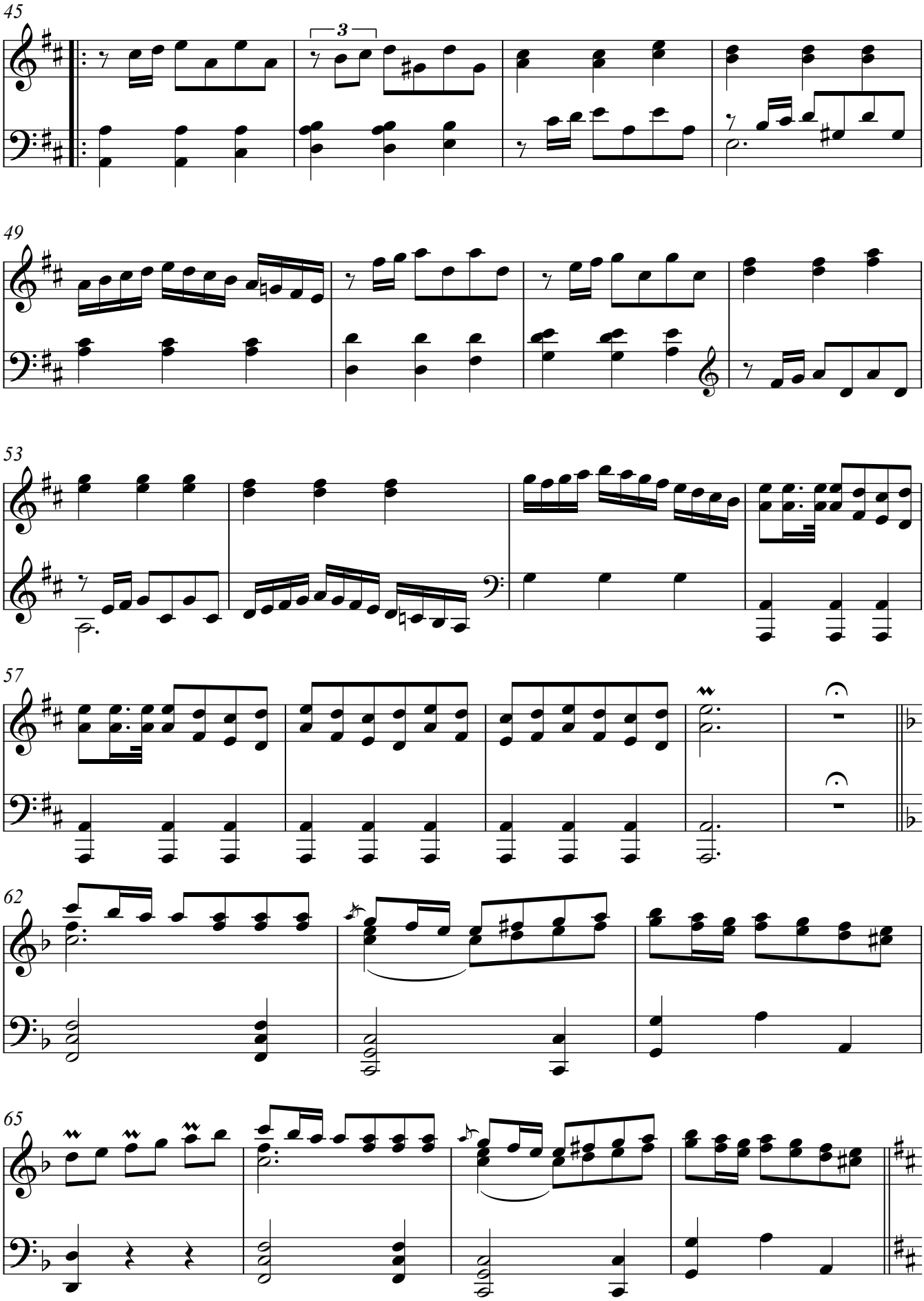
45
3
49
53
57
62
65

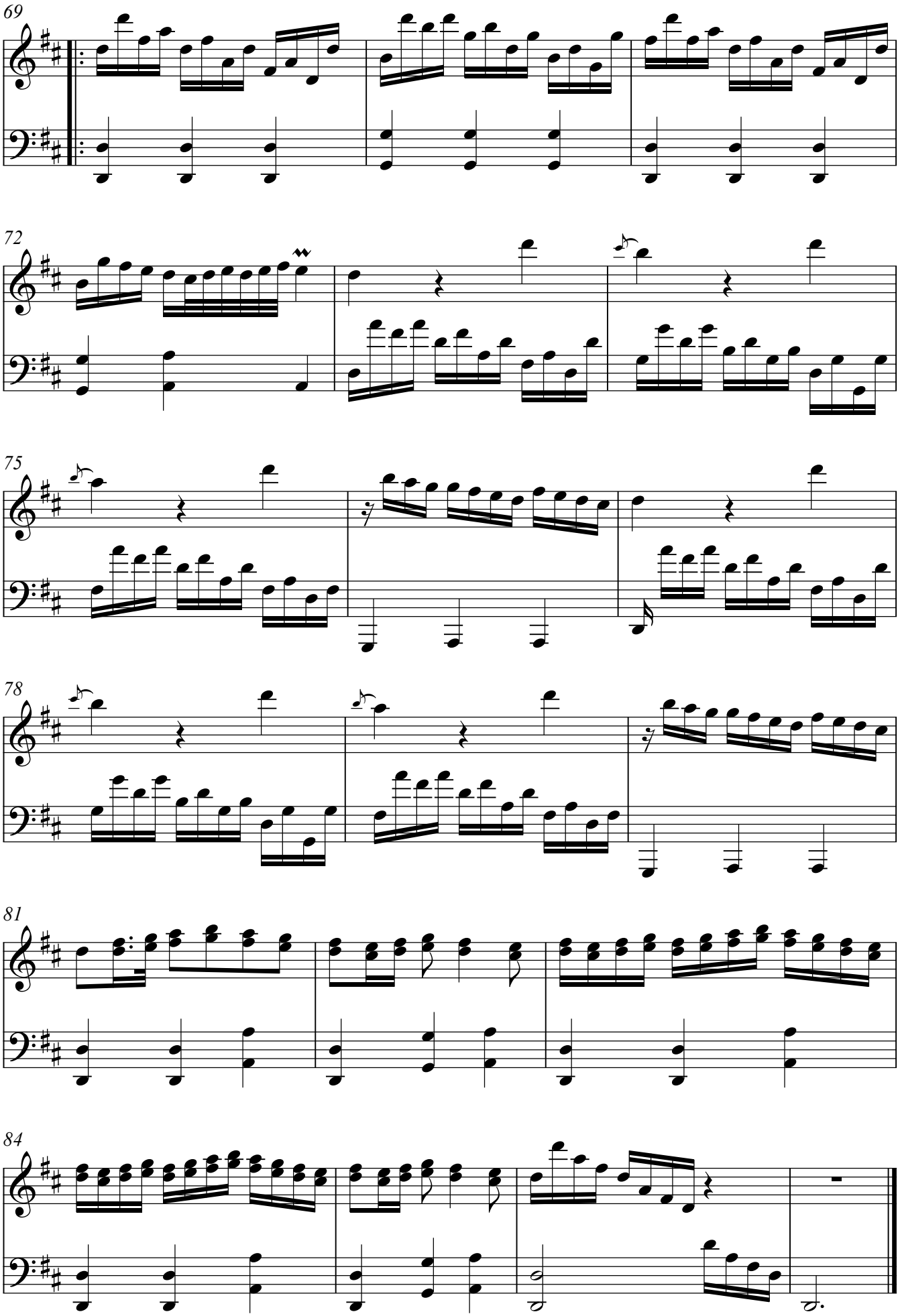
69
72
75
78
81
84